N-VOL30-W

100 volt, 30 watts volume control, white



N-VOL30 is a 100 volt, 30 watts volume control. This series of 100 volt mono volume controllers has been developed especially to fit the coverplates, the timeless design, warm character and soft lines of Belgian Niko controllers.

Add that little extra touch of refined class to your home or business interior.

The N-VOL30 series are protected against overload and the 24 volt priority sets volume on maximum. They are easily mountable and fit into any interior.

TECHNICAL SPECIFICATIONS

height in mm	90	**depth in mm**	85
width in mm	90	**stereo/mono**	mono
max. power in watts	30	**steps**	0 + 10
24 volt priority relais	Yes	**mounting**	screw and clamp
connector type	euroblock 6-pole	**max. cable in mm²**	
weight in gr	150	**applicable low impedance**	No
applicable 100V	Yes	**colour**	white / black / silver / white original / cream original

MORE PICTURES



ACCESSORIES



N-MODIN

Helia built-in box for wall controls

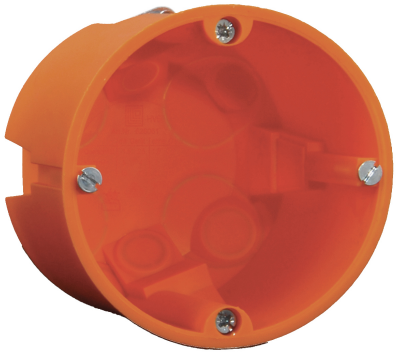

E-MODIN

Build-in box for Euro controls