N-VOLST-W

Stereo, 2 x 20 watts Niko volume control, white



N-VOLST is a stereo 2 x 20 watts low impedance volume control. The Niko series of volume controls has been developed especially to fit the coverplates, the timeless design, warm character and soft lines of Belgian Niko controllers.

The N-VOLST is protected against overload and is easily mountable and fit into any interior. Add that little extra touch of refined class to your home or business interior.

TECHNICAL SPECIFICATIONS

height in mm	90	**depth in mm**	85
width in mm	90	**stereo/mono**	stereo
max. power in watts	2 x 20	**steps**	0 + 5
24 volt priority relais	No	**protection**	overload
mounting	screw and clamp	**connector type**	euroblock 8-pole
max. cable in mm²	2.5	**weight in gr**	150
impedance in ohms	4 - 8 - 16	**applicable low impedance**	Yes
applicable 100V	No	**colour**	white/black/silver/white original/cream original

MORE PICTURES



ACCESSORIES



N-MODIN

Helia built-in box for wall controls

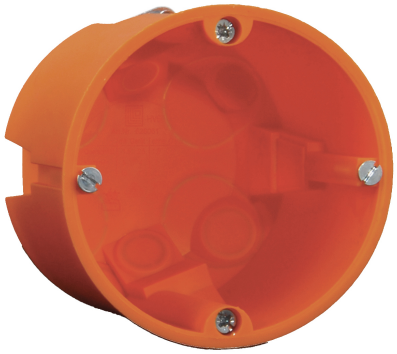

E-MODIN

Build-in box for Euro controls